

CERTIFICATE OF ANALYSIS

Project: Medical Cannabis
Order ID: 2019000668

Customer ID: 47091123
Customer Name: Rocking M

Harvest/Extract Lot: MB19-03-19C1
Harvest/Extract Date:

Cultivar (Strain): Cheese
Sample Date: 03/11/2019

Lab ID: 2019002280
Date Received: 03/11/2019

Sample Matrix: Flower
Date Completed: 03/15/2019

Remarks:

Analysis Date/Time: 03-12-2019 0135
Analyst: KWF

Method: HPLC/UV
Instrument: Agilent 1100

Moisture Content (%): 8.41
Water Activity (aw): 0.2378 at 24.98°C

<u>Cannabinoid</u>	<u>Result (%)</u>	<u>Result (mg/g)</u>	<u>Reporting Limit (mg/g)</u>	<u>Per Unit (mg)</u>
CBD	0.221	2.21	0.050	2.21
CBDa	<RL	<RL	0.050	-
CBDv	0.0955	0.955	0.050	0.950
Δ9-THC	0.307	3.07	0.050	3.07
Δ8-THC	<RL	<RL	0.050	-
THCa	20.4	204	0.050	204
CBC	<RL	<RL	0.050	-
CBG	1.28	12.8	0.050	12.8
CBGa	<RL	<RL	0.050	-
CBN	<RL	<RL	0.050	-
TOTAL	22.4	224		224
TOTAL THC	18.2	182		182
TOTAL CBD	0.221	2.21		2.21



UNIT MASS (g): 1.00

Deviations from standard operating procedure: None

Cannabinoid Distribution

(% of Total Cannabinoids)

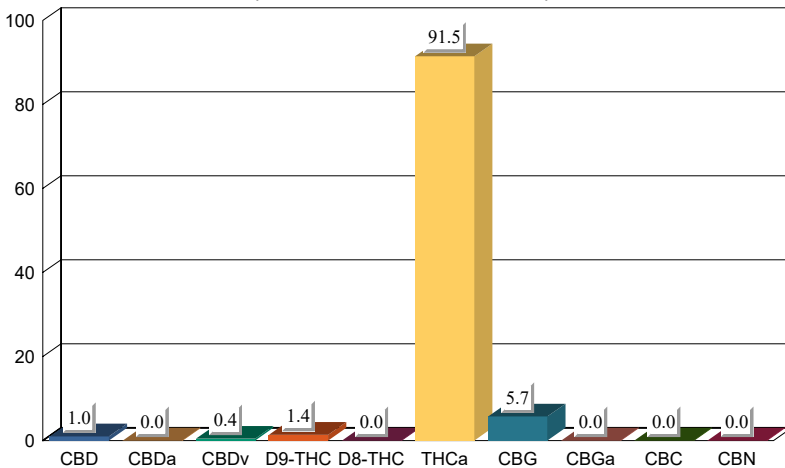

Recoveries for all analyte standards: 90-110%
Replicate Uncertainties: <5% RSD, <20% RPD
Sample/Reagent Blanks: <RL for all analytes

Values for plant matter are adjusted for moisture content.

Total THC = (THCa x 0.877) + Δ9-THC
Total CBD = (CBDa x 0.877) + CBD

Percentage results are reported by mass.
mg/g results are reported as mass component per mass material.

Abbreviations: UV - Ultraviolet, HPLC - High Pressure Liquid Chromatography, RL - Reporting Limit, RPD - Relative Percent Difference, RSD - Relative Standard Deviation

This information is provided as a service and makes no claims of efficacy and/or safety of this product. Results are applicable only for the sample(s) analyzed and for the specific analysis conducted. This report is for informational purposes only and should not be used to diagnose, treat, or prevent any medical-related symptoms. The statements and results herein have not been approved and/or endorsed by the FDA.

REPORT OF LABORATORY ANALYSIS

This report shall not be reproduced, except in full, without the written consent of Felling Analytical Services and Technology (F.A.S.T.), LLC

Kyle W. Felling
Kyle W. Felling, Ph.D.
Laboratory Director

CERTIFICATE OF ANALYSIS

Project: Medical Cannabis
Order ID: 2019000668

Customer ID: 47091123
Customer Name: Rocking M

Harvest/Extract Lot: MB19-03-19C1
Harvest/Extract Date:

Cultivar (Strain): Cheese
Sample Date: 03/11/2019

Lab ID: 2019002280
Date Received: 03/11/2019

Sample Matrix: Flower
Date Completed: 03/15/2019

Remarks:

TERPENOID PROFILE

Analysis Date/Time: 03-11-2019 2152 **Method:** HS/GC/MS (Internal Method-002)
Analyst: KWF

Deviations from SOP:
None

<u>Terpene</u>	<u>Result</u> (<u>µg/g</u>)	<u>Result</u> (<u>%</u> , <u>total terpenes</u>)
α-Bisabolol	105	1.31
Camphene	138	1.73
δ-3-Carene	-	-
β-Caryophyllene	909	11.4
Caryophyllene oxide	-	-
p-Cymene	-	-
Eucalyptol	-	-
Geraniol	-	-
Guaiol	92.8	1.17
α-Humulene	444	5.58
Isopulegol	-	-
d-Limonene	2869	36.1
Linalool	487	6.13
β-Myrcene	491	6.17
cis-Nerolidol	1008	12.7
trans-Nerolidol	76.6	0.964
α-Ocimene	-	-
β-Ocimene	-	-
α-Pinene	524	6.59
β-Pinene	810	10.2
α-Terpinene	-	-
γ-Terpinene	-	-
Terpinolene	-	-
TOTAL	7953	100



Terpenoid Distribution

(% of Total Terpenes)

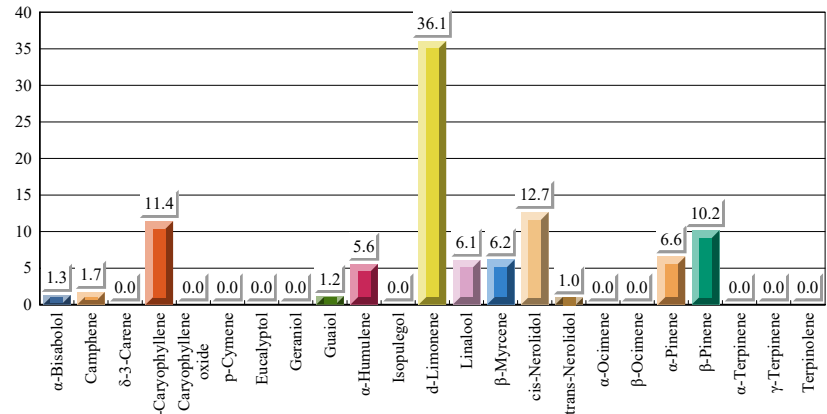

Reporting Limit (µg/g) 13

Abbreviations: HS - Headspace, GC - Gas Chromatography, MS - Mass Spectrometry, RL - Reporting Limit

This information is provided as a service and makes no claims of efficacy and/or safety of this product.

Results are applicable only for the sample(s) analyzed and for the specific analysis conducted.

This report is for informational purposes only and should not be used to diagnose, treat, or prevent any medical-related symptoms.

The statements and results herein have not been approved and/or endorsed by the FDA.

REPORT OF LABORATORY ANALYSIS

This report shall not be reproduced, except in full, without the written consent of
Felling Analytical Services and Technology (F.A.S.T.), LLC

CERTIFICATE OF ANALYSIS

Project: Medical Cannabis
Order ID: 2019000668

Customer ID: 47091123
Customer Name: Rocking M

Harvest/Extract Lot: MB19-03-19C1
Harvest/Extract Date:

Cultivar (Strain): Cheese
Sample Date: 03/11/2019

Lab ID: 2019002280
Date Received: 03/11/2019

Sample Matrix: Flower
Date Completed: 03/15/2019

Remarks:

HEAVY METAL PROFILE

Analysis Date/Time: 03-14-2019 0836 **Method:** ICP-OES (EPA 200.7)
Analyst: KWF **Instrument:** Agilent 720-ES

Deviations from SOP:
None

<u>Heavy Metal</u>	<u>Result</u> ($\mu\text{g}/\text{kg}$)	<u>Action Level</u> ($\mu\text{g}/\text{kg}$)
Arsenic (As)	-	200
Cadmium (Cd)	-	200
Lead (Pb)	-	100
Mercury (Hg)	-	500



Abbreviations: ICP - Inductively-Coupled Plasma, OES - Optical Emission Spectroscopy,
RL - Reporting Limit, AL - Action Level

Color Key

RESULT < 1/2 AL
1/2 AL < RESULT < AL
RESULT > AL

Reporting Limit ($\mu\text{g}/\text{kg}$)

50

"-" not detected above reporting limit

Disclaimer: This information is provided as a service and makes no claims of efficacy and/or safety of this product. Results are applicable only for the sample(s) analyzed and for the specific analysis conducted. This report is for informational purposes only and should not be used to diagnose, treat, or prevent any medical-related symptoms. The statements and results herein have not been approved and/or endorsed by the FDA.

REPORT OF LABORATORY ANALYSIS

This report shall not be reproduced, except in full, without the written consent of
Felling Analytical Services and Technology (F.A.S.T.), LLC

CERTIFICATE OF ANALYSIS

Project: Medical Cannabis
Order ID: 2019000668

Customer ID: 47091123
Customer Name: Rocking M

Harvest/Extract Lot: MB19-03-19C1
Harvest/Extract Date:

Cultivar (Strain): Cheese
Sample Date: 03/11/2019

Lab ID: 2019002280
Date Received: 03/11/2019

Sample Matrix: Flower
Date Completed: 03/15/2019

Remarks:

MICROBIOLOGICAL PROFILE

Analysis Date/Time: 03-15-2019 0800 **Method:** Hardy Diagnostics CompactDry
Analyst: KWF **Instrument:** Plate/Incubation (35°C)

Deviations from SOP:
None

<u>Bacteria/Microbe</u>	<u>Result (CFU/mL)</u>	<u>Action Level (CFU/mL)</u>
Coliforms, Total	Absent	100
Escherichia Coli (E. Coli)	Absent	1
Yeast	Absent	10000
Mold	Absent	10000
Salmonella spp.	Absent	1



Abbreviations: EC - Escherichia Coli, CFU - Colony-Forming Unit, RL - Reporting Limit, AL - Action Level

Color Key

RESULT < 1/2 AL
1/2 AL < RESULT < AL
RESULT > AL

Reporting Limit (CFU/mL)

1

"Absent" not detected above reporting limit

Disclaimer: This information is provided as a service and makes no claims of efficacy and/or safety of this product. Results are applicable only for the sample(s) analyzed and for the specific analysis conducted. This report is for informational purposes only and should not be used to diagnose, treat, or prevent any medical-related symptoms. The statements and results herein have not been approved and/or endorsed by the FDA.

REPORT OF LABORATORY ANALYSIS

This report shall not be reproduced, except in full, without the written consent of Felling Analytical Services and Technology (F.A.S.T.), LLC

CERTIFICATE OF ANALYSIS

Project: Medical Cannabis
Order ID: 2019000668

Customer ID: 47091123
Customer Name: Rocking M

Harvest/Extract Lot: MB19-03-19C1
Harvest/Extract Date:

Cultivar (Strain): Cheese
Sample Date: 03/11/2019

Lab ID: 2019002280
Date Received: 03/11/2019

Sample Matrix: Flower
Date Completed: 03/15/2019

Remarks:

PESTICIDE PROFILE

Analysis Date/Time: 03-13-2019 1121 **Method:** LC/MS/MS and GC/MS
Analyst: KWF

Deviations from SOP:
Instrument: Waters TQD and Agilent 7890/5975 None

<u>Pesticide</u>	<u>Result</u> ($\mu\text{g/g}$)	<u>Action Level</u> ($\mu\text{g/g}$)	<u>Pesticide</u>	<u>Result</u> ($\mu\text{g/g}$)	<u>Action Level</u> ($\mu\text{g/g}$)
Abamectin (71751-41-2)	-	0.5	Imazalil (35554-44-0)	-	0.2
Acephate (30560-19-1)	-	0.4	Imidacloprid (138261-41-3)	-	0.4
Acequinocyl (57960-19-7)	-	2	Kresoxim-methyl* (143390-89-0)	-	0.4
Acetamiprid (135410-20-7)	-	0.2	Malathion (121-75-5)	-	0.2
Aldicarb (116-06-3)	-	0.4	Metaxalyl* (57837-19-1)	-	0.2
Azoxystrobin (131860-33-8)	-	0.2	Methiocarb (2032-65-7)	-	0.2
Bifenazate* (149877-41-8)	-	0.2	Methomyl (16752-77-5)	-	0.4
Bifenthrin* (82657-04-3)	-	0.2	Methyl parathion* (298-0-0)	-	0.2
Boscalid* (188425-85-6)	-	0.4	MGK 264* (113-48-4)	-	0.2
Carbaryl (63-25-2)	-	0.2	Myclobutanil (88671-89-0)	-	0.2
Carbofuran (1563-66-2)	-	0.2	Naled (300-76-5)	-	0.5
Chlorantraniliprole (800008-45-7)	-	0.2	Oxamyl (23135-22-0)	-	1
Chlorfenapyr* (122453-73-0)	-	1	Paclobutrazol* (76738-62-0)	-	0.4
Chlorpyrifos* (2921-88-2)	-	0.2	Permethrins* (52645-53-1)	-	0.2
Clofentezine (74115-24-5)	-	0.2	Phosmet* (732-11-6)	-	0.2
Cyfluthrin* (68359-37-5)	-	1	Piperonyl butoxide* (51-03-6)	-	2
Cypermethrin* (52315-07-8)	-	1	Prallethrins* (2331-36-9)	-	0.2
Daminozide (1596-84-5)	-	1	Propiconazole (60207-90-1)	-	0.4
DDVP (62-73-7)	-	0.1	Propoxur* (114-26-1)	-	0.2
Diazinon* (333-41-5)	-	0.2	Pyrethrins* (8003-34-7)	-	1
Dimethoate (60-51-5)	-	0.2	Pyridaben* (96489-71-3)	-	0.2
Ethoprophos* (13194-48-4)	-	0.2	Spinosad A (168316-95-8)	-	0.2
Etofenprox (80844-07-1)	-	0.4	Spinosad D (168316-95-8)	-	0.2
Etoxazole (153233-91-1)	-	0.2	Spiromesifen (283594-90-1)	-	0.2
Fenoxycarb (72490-01-8)	-	0.2	Spirotetramat (203313-25-1)	-	0.2
(E)-Fenpyroximate (134098-61-6)	-	0.4	Spiroxamine (118134-30-8)	-	0.4
Fipronil* (120068-37-3)	-	0.4	Tebuconazole (80443-41-0)	-	0.4
Fonicamid (158062-67-0)	-	1	Thiacloprid (111988-49-9)	-	0.2
Fludioxinil (131341-86-1)	-	0.4	Thiamethoxam (153719-23-4)	-	0.2
Hexythiazox (78587-05-0)	-	1	Trifloxystrobin* (141517-21-7)	-	0.2



Color Key

RESULT < 1/2 AL
1/2 AL < RESULT < AL
RESULT > AL

Reporting Limit ($\mu\text{g/g}$)
1/2 of AL

"-" not detected above reporting limit

"*" analyzed by GC/MS
(all others analyzed by LC/MS/MS)

Permethrins measured as the cumulative residue of the *cis*- and *trans*- permethrin isomers

Pyrethrin measured as the cumulative residue of pyrethrin I, cinerin I, and jasmolin I.

<u>Pesticide</u>	<u>Synonym(s)</u>	<u>Pesticide</u>	<u>Synonym(s)</u>	<u>Pesticide</u>	<u>Synonym(s)</u>
Cyfluthrin	Baythroid	Myclobutanil	Sythane	Propiconazole	Tilt
DDVP	Dichlorvos	Naled	Dibrom	Propoxur	Baygon
Ethoprophos	Prophos	Phosmet	Imidan		

Abbreviations: LC - Liquid Chromatography, GC - Gas Chromatography, MS - Mass Spectrometry, RL - Reporting Limit, AL - Action Level, CAS - Chemical Abstract Services

Disclaimer: This information is provided as a service and makes no claims of efficacy and/or safety of this product. Results are applicable only for the sample(s) analyzed and for the specific analysis conducted. This report is for informational purposes only and should not be used to diagnose, treat, or prevent any medical-related symptoms. The statements and results herein have not been approved and/or endorsed by the FDA.

REPORT OF LABORATORY ANALYSIS

This report shall not be reproduced, except in full, without the written consent of Felling Analytical Services and Technology (F.A.S.T.), LLC

Kyle W. Felling
Kyle W. Felling, Ph.D.
Laboratory Director